Early European Books, Copyright © 2011 ProQuest LLC.
Images reproduced by courtesy of Koninklijke Bibliotheek, Den Haag.
171 D 29

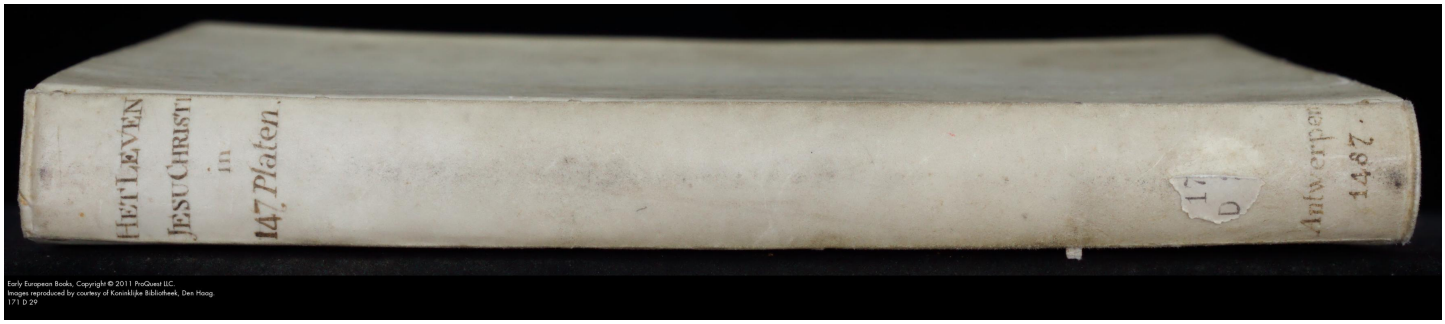

Early European Books, Copyright © 2011 ProQuest LLC.
Images reproduced by courtesy of Koninklijke Bibliotheek, Den Haag.
171 D 29

Early European Books, Copyright © 2011 ProQuest LLC.
Images reproduced by courtesy of Koninklijke Bibliotheek, Den Haag.
171 D 29

Early European Books, Copyright © 2011 ProQuest LLC.
Images reproduced by courtesy of Koninklijke Bibliotheek, Den Haag.
171 D 29

Early European Books, Copyright © 2011 ProQuest LLC.
Images reproduced by courtesy of Koninklijke Bibliotheek, Den Haag.
171 D 29

Early European Books, Copyright © 2011 ProQuest LLC.
Images reproduced by courtesy of Koninklijke Bibliotheek, Den Haag.
171 D 29

Early European Books, Copyright © 2011 ProQuest LLC.
Images reproduced by courtesy of Koninklijke Bibliotheek, Den Haag.
171 D 29

Early European Books, Copyright © 2011 ProQuest LLC.
Images reproduced by courtesy of Koninklijke Bibliotheek, Den Haag.
171 D 29

Early European Books, Copyright © 2011 ProQuest LLC.
Images reproduced by courtesy of Koninklijke Bibliotheek, Den Haag.
171 D 29

Early European Books, Copyright © 2011 ProQuest LLC.
Images reproduced by courtesy of Koninklijke Bibliotheek, Den Haag.
171 D 29

Early European Books, Copyright © 2011 ProQuest LLC.
Images reproduced by courtesy of Koninklijke Bibliotheek, Den Haag.
171 D 29

Early European Books, Copyright © 2011 ProQuest LLC.
Images reproduced by courtesy of Koninklijke Bibliotheek, Den Haag.
171 D 29

Early European Books, Copyright © 2011 ProQuest LLC.
Images reproduced by courtesy of Koninklijke Bibliotheek, Den Haag.
171 D 29

Early European Books, Copyright © 2011 ProQuest LLC.
Images reproduced by courtesy of Koninklijke Bibliotheek, Den Haag.
171 D 29

Dat
Leven en Sterven
Jesu Christi,
afgebeelt in 147 houten platen,
met couleuren afgezet.

Gedrukt te Antwerpen,
by Gheraert Leeu
1487.

Naderhand te Zwoll by Peter Os van Breda met die selue letter ende figueren daer sy Tantwerpē eerst mede gheprent syn geweest etc. 1495 den 20 november.

Een groot gedeelte van deze houten plaaten waaren reeds in gebruik by Gheraert Leeu te gouda in 1482 en komen voor in't boek genaamt Dat liden en die passie ons heren Jhū Xpī in 4° ten getale van 32

Early European Books, Copyright © 2011 ProQuest LLC.
Images reproduced by courtesy of Koninklijke Bibliotheek, Den Haag.
171 D 29

KONINKL.
BIBLIOTHEEK
TE 'SHAGE

Deze plaat komt het eerst voor in den druk van 1495 te Zwoll by P. Os van Breda; en is van dezelfde meesters, als de plaaten van de Editie van 1487 wierd nog gebruikt in 1515 te Antwerpen by Claes de Graeve.
Het plaatje agter deze staande is ook uit de editie van 1495.

Early European Books, Copyright © 2011 ProQuest LLC.
Images reproduced by courtesy of Koninklijke Bibliotheek, Den Haag.
171 D 29

Dese plaat word niet gevonden in de eerste uitgaaf vandt
boek te Antwerpen by Gheraert Leeuw in 1487. maar wel
inde tweede uitgaaf by Claes Leeu te antwerpen in. 1488.
en is voh naderhand gebruckt in de uitgaaf van het
jaar 1495 te Zwoll by P. Os van Breda. Zy is nader
hand gekoomen in handen van Claes de graue drukker
te antwerpen, en komt voor in een boek van 1515.

Early European Books, Copyright © 2011 ProQuest LLC.
Images reproduced by courtesy of Koninklijke Bibliotheek, Den Haag.
171 D 29

Early European Books, Copyright © 2011 ProQuest LLC.
Images reproduced by courtesy of Koninklijke Bibliotheek, Den Haag.
171 D 29

Early European Books, Copyright © 2011 ProQuest LLC.
Images reproduced by courtesy of Koninklijke Bibliotheek, Den Haag.
171 D 29

Early European Books, Copyright © 2011 ProQuest LLC.
Images reproduced by courtesy of Koninklijke Bibliotheek, Den Haag.
171 D 29

Dese plaat heeft nog gediend voor een Tytel in den Bybel gedruckt tot Antwerpen by Claes die Grave 1518.

Early European Books, Copyright © 2011 ProQuest LLC.
Images reproduced by courtesy of Koninklijke Bibliotheek, Den Haag.
171 D 29

Early European Books, Copyright © 2011 ProQuest LLC.
Images reproduced by courtesy of Koninklijke Bibliotheek, Den Haag.
171 D 29

komt het eerst voor in de druk van 1495. fol. 8 8ro.

Early European Books, Copyright © 2011 ProQuest LLC.
Images reproduced by courtesy of Koninklijke Bibliotheek, Den Haag.
171 D 29

Early European Books, Copyright © 2011 ProQuest LLC.
Images reproduced by courtesy of Koninklijke Bibliotheek, Den Haag.
171 D 29

Early European Books, Copyright © 2011 ProQuest LLC.
Images reproduced by courtesy of Koninklijke Bibliotheek, Den Haag.
171 D 29

Early European Books, Copyright © 2011 ProQuest LLC.
Images reproduced by courtesy of Koninklijke Bibliotheek, Den Haag.
171 D 29

De kleine adam en Eva achter deze voorste staande is uit de druk van 1495.

a

1

b

Early European Books, Copyright © 2011 ProQuest LLC.
Images reproduced by courtesy of Koninklijke Bibliotheek, Den Haag.
171 D 29

Early European Books, Copyright © 2011 ProQuest LLC.
Images reproduced by courtesy of Koninklijke Bibliotheek, Den Haag
171 D 29

2

Deze twee bloemranden zijn niet in de Antwerpsche druk van 1487. en 1488.

Early European Books, Copyright © 2011 ProQuest LLC.
Images reproduced by courtesy of Koninklijke Bibliotheek, Den Haag.
171 D 29

Early European Books, Copyright © 2011 ProQuest LLC.
Images reproduced by courtesy of Koninklijke Bibliotheek, Den Haag.
171 D 29

Early European Books, Copyright © 2011 ProQuest LLC.
Images reproduced by courtesy of Koninklijke Bibliotheek, Den Haag.
171 D 29

Early European Books, Copyright © 2011 ProQuest LLC.
Images reproduced by courtesy of Koninklijke Bibliotheek, Den Haag.
171 D 29

a

b

Early European Books, Copyright © 2011 ProQuest LLC.
Images reproduced by courtesy of Koninklijke Bibliotheek, Den Haag.
171 D 29

Early European Books, Copyright © 2011 ProQuest LLC.
Images reproduced by courtesy of Koninklijke Bibliotheek, Den Haag.
171 D 29

a

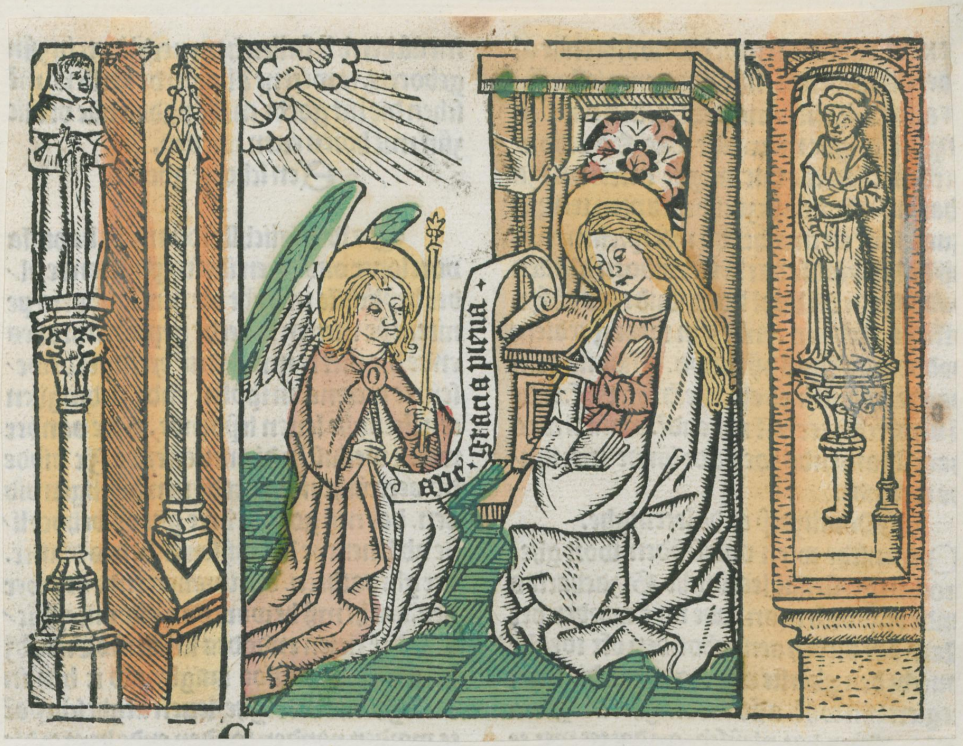

3

b

Early European Books, Copyright © 2011 ProQuest LLC.
Images reproduced by courtesy of Koninklijke Bibliotheek, Den Haag.
171 D 29

Early European Books, Copyright © 2011 ProQuest LLC.
Images reproduced by courtesy of Koninklijke Bibliotheek, Den Haag.
171 D 29

Dit plaatje is uit de druk van 1488 en 1495 en niet in die van 1487 te vinden.

a

b

Early European Books, Copyright © 2011 ProQuest LLC.
Images reproduced by courtesy of Koninklijke Bibliotheek, Den Haag.
171 D 29

Early European Books, Copyright © 2011 ProQuest LLC.
Images reproduced by courtesy of Koninklijke Bibliotheek, Den Haag.
171 D 29

a

4

b

5

Early European Books, Copyright © 2011 ProQuest LLC.
Images reproduced by courtesy of Koninklijke Bibliotheek, Den Haag.
171 D 29

Early European Books, Copyright © 2011 ProQuest LLC.
Images reproduced by courtesy of Koninklijke Bibliotheek, Den Haag.
171 D 29

Dit plaatje is uit den druk van 1495

Early European Books, Copyright © 2011 ProQuest LLC.
Images reproduced by courtesy of Koninklijke Bibliotheek, Den Haag.
171 D 29

Early European Books, Copyright © 2011 ProQuest LLC.
Images reproduced by courtesy of Koninklijke Bibliotheek, Den Haag.
171 D 29

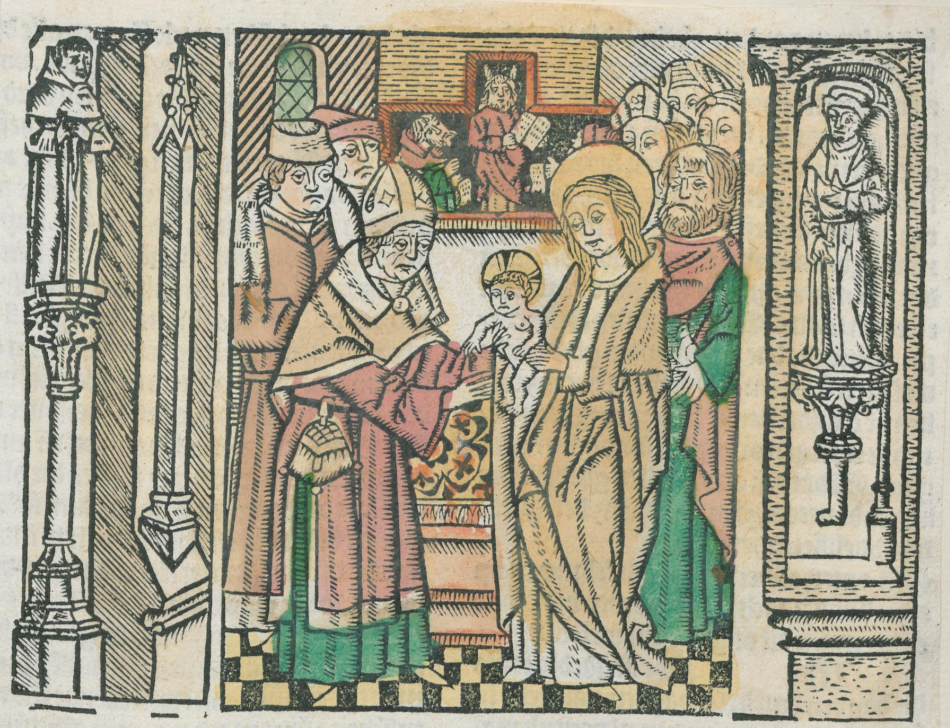

Early European Books, Copyright © 2011 ProQuest LLC.
Images reproduced by courtesy of Koninklijke Bibliotheek, Den Haag.
171 D 29

Early European Books, Copyright © 2011 ProQuest LLC.
Images reproduced by courtesy of Koninklijke Bibliotheek, Den Haag.
171 D 29

a

b

Early European Books, Copyright © 2011 ProQuest LLC.
Images reproduced by courtesy of Koninklijke Bibliotheek, Den Haag.
171 D 29

Het 2e. gedeelte van dese plaat is gedruckt in Den grooten Cathoon. te Antwerpen by Claes de Graue 1535 fol. 15.

Early European Books, Copyright © 2011 ProQuest LLC.
Images reproduced by courtesy of Koninklijke Bibliotheek, Den Haag.
171 D 29

a

b.

Early European Books, Copyright © 2011 ProQuest LLC.
Images reproduced by courtesy of Koninklijke Bibliotheek, Den Haag.
171 D 29

Early European Books, Copyright © 2011 ProQuest LLC.
Images reproduced by courtesy of Koninklijke Bibliotheek, Den Haag.
171 D 29

Early European Books, Copyright © 2011 ProQuest LLC.
Images reproduced by courtesy of Koninklijke Bibliotheek, Den Haag.
171 D 29

Early European Books, Copyright © 2011 ProQuest LLC.
Images reproduced by courtesy of Koninklijke Bibliotheek, Den Haag.
171 D 29

Het middelste gedeelte van deze plaat komt voor in Dat liden en die passi Jhu Xpi, gedrukt 1482 by G. Leeuw te Gouda. in 4°

Early European Books, Copyright © 2011 ProQuest LLC.
Images reproduced by courtesy of Koninklijke Bibliotheek, Den Haag.
171 D 29

Early European Books, Copyright © 2011 ProQuest LLC.
Images reproduced by courtesy of Koninklijke Bibliotheek, Den Haag.
171 D 29

Early European Books, Copyright © 2011 ProQuest LLC.
Images reproduced by courtesy of Koninklijke Bibliotheek, Den Haag.
171 D 29

Early European Books, Copyright © 2011 ProQuest LLC.
Images reproduced by courtesy of Koninklijke Bibliotheek, Den Haag.
171 D 29

Early European Books, Copyright © 2011 ProQuest LLC.
Images reproduced by courtesy of Koninklijke Bibliotheek, Den Haag.
171 D 29

Early European Books, Copyright © 2011 ProQuest LLC.
Images reproduced by courtesy of Koninklijke Bibliotheek, Den Haag.
171 D 29

Early European Books, Copyright © 2011 ProQuest LLC.
Images reproduced by courtesy of Koninklijke Bibliotheek, Den Haag.
171 D 29

Early European Books, Copyright © 2011 ProQuest LLC.
Images reproduced by courtesy of Koninklijke Bibliotheek, Den Haag.
171 D 29

Early European Books, Copyright © 2011 ProQuest LLC.
Images reproduced by courtesy of Koninklijke Bibliotheek, Den Haag.
171 D 29

Early European Books, Copyright © 2011 ProQuest LLC.
Images reproduced by courtesy of Koninklijke Bibliotheek, Den Haag.
171 D 29

Early European Books, Copyright © 2011 ProQuest LLC.
Images reproduced by courtesy of Koninklijke Bibliotheek, Den Haag.
171 D 29

Early European Books, Copyright © 2011 ProQuest LLC.
Images reproduced by courtesy of Koninklijke Bibliotheek, Den Haag.
171 D 29

Early European Books, Copyright © 2011 ProQuest LLC.
Images reproduced by courtesy of Koninklijke Bibliotheek, Den Haag.
171 D 29

Early European Books, Copyright © 2011 ProQuest LLC.
Images reproduced by courtesy of Koninklijke Bibliotheek, Den Haag.
171 D 29

Early European Books, Copyright © 2011 ProQuest LLC.
Images reproduced by courtesy of Koninklijke Bibliotheek, Den Haag.
171 D 29

Early European Books, Copyright © 2011 ProQuest LLC.
Images reproduced by courtesy of Koninklijke Bibliotheek, Den Haag.
171 D 29

Early European Books, Copyright © 2011 ProQuest LLC.
Images reproduced by courtesy of Koninklijke Bibliotheek, Den Haag.
171 D 29

Early European Books, Copyright © 2011 ProQuest LLC.
Images reproduced by courtesy of Koninklijke Bibliotheek, Den Haag.
171 D 29

Early European Books, Copyright © 2011 ProQuest LLC.
Images reproduced by courtesy of Koninklijke Bibliotheek, Den Haag.
171 D 29

Early European Books, Copyright © 2011 ProQuest LLC.
Images reproduced by courtesy of Koninklijke Bibliotheek, Den Haag.
171 D 29

Het middelste gedeelte van deze plaat komt reeds voor in Dat lijden en die passie ons Heren Jhesu Christi, gedrukt by G. Leeuw te Gouda in 1482 in 4°

Early European Books, Copyright © 2011 ProQuest LLC.
Images reproduced by courtesy of Koninklijke Bibliotheek, Den Haag.
171 D 29

Early European Books, Copyright © 2011 ProQuest LLC.
Images reproduced by courtesy of Koninklijke Bibliotheek, Den Haag.
171 D 29

Early European Books, Copyright © 2011 ProQuest LLC.
Images reproduced by courtesy of Koninklijke Bibliotheek, Den Haag.
171 D 29

Early European Books, Copyright © 2011 ProQuest LLC.
Images reproduced by courtesy of Koninklijke Bibliotheek, Den Haag.
171 D 29

Early European Books, Copyright © 2011 ProQuest LLC.
Images reproduced by courtesy of Koninklijke Bibliotheek, Den Haag.
171 D 29

Early European Books, Copyright © 2011 ProQuest LLC.
Images reproduced by courtesy of Koninklijke Bibliotheek, Den Haag.
171 D 29

Early European Books, Copyright © 2011 ProQuest LLC.
Images reproduced by courtesy of Koninklijke Bibliotheek, Den Haag.
171 D 29

Early European Books, Copyright © 2011 ProQuest LLC.
Images reproduced by courtesy of Koninklijke Bibliotheek, Den Haag.
171 D 29

z iij

Early European Books, Copyright © 2011 ProQuest LLC.
Images reproduced by courtesy of Koninklijke Bibliotheek, Den Haag.
171 D 29

Early European Books, Copyright © 2011 ProQuest LLC.
Images reproduced by courtesy of Koninklijke Bibliotheek, Den Haag.
171 D 29

Early European Books, Copyright © 2011 ProQuest LLC.
Images reproduced by courtesy of Koninklijke Bibliotheek, Den Haag.
171 D 29

Early European Books, Copyright © 2011 ProQuest LLC.
Images reproduced by courtesy of Koninklijke Bibliotheek, Den Haag.
171 D 29

Early European Books, Copyright © 2011 ProQuest LLC.
Images reproduced by courtesy of Koninklijke Bibliotheek, Den Haag.
171 D 29

Early European Books, Copyright © 2011 ProQuest LLC.
Images reproduced by courtesy of Koninklijke Bibliotheek, Den Haag.
171 D 29

Early European Books, Copyright © 2011 ProQuest LLC.
Images reproduced by courtesy of Koninklijke Bibliotheek, Den Haag.
171 D 29

Early European Books, Copyright © 2011 ProQuest LLC.
Images reproduced by courtesy of Koninklijke Bibliotheek, Den Haag.
171 D 29

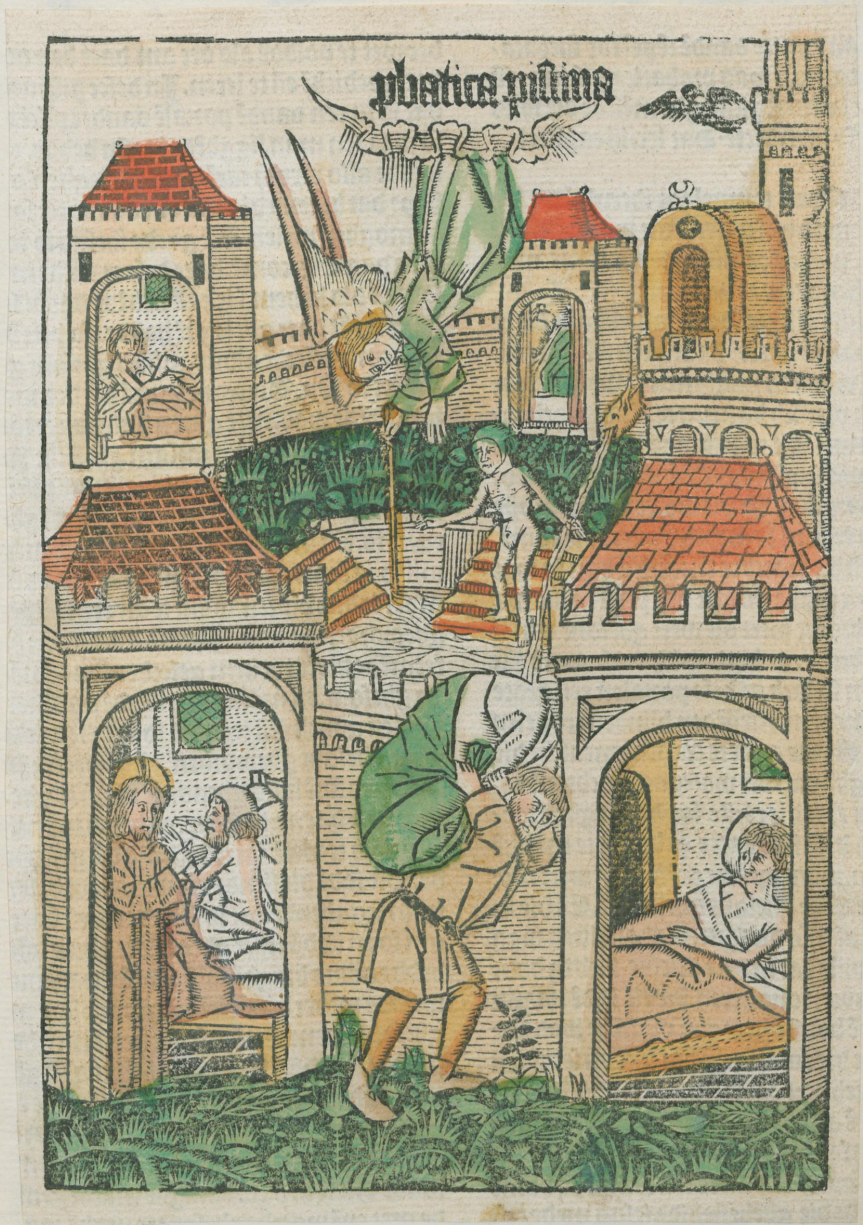

Early European Books, Copyright © 2011 ProQuest LLC.
Images reproduced by courtesy of Koninklijke Bibliotheek, Den Haag.
171 D 29

Early European Books, Copyright © 2011 ProQuest LLC.
Images reproduced by courtesy of Koninklijke Bibliotheek, Den Haag.
171 D 29

Early European Books, Copyright © 2011 ProQuest LLC.
Images reproduced by courtesy of Koninklijke Bibliotheek, Den Haag.
171 D 29

Early European Books, Copyright © 2011 ProQuest LLC.
Images reproduced by courtesy of Koninklijke Bibliotheek, Den Haag.
171 D 29

Early European Books, Copyright © 2011 ProQuest LLC.
Images reproduced by courtesy of Koninklijke Bibliotheek, Den Haag.
171 D 29

Early European Books, Copyright © 2011 ProQuest LLC.
Images reproduced by courtesy of Koninklijke Bibliotheek, Den Haag.
171 D 29

Early European Books, Copyright © 2011 ProQuest LLC.
Images reproduced by courtesy of Koninklijke Bibliotheek, Den Haag.
171 D 29

Early European Books, Copyright © 2011 ProQuest LLC.
Images reproduced by courtesy of Koninklijke Bibliotheek, Den Haag.
171 D 29

Early European Books, Copyright © 2011 ProQuest LLC.
Images reproduced by courtesy of Koninklijke Bibliotheek, Den Haag.
171 D 29

Early European Books, Copyright © 2011 ProQuest LLC.
Images reproduced by courtesy of Koninklijke Bibliotheek, Den Haag.
171 D 29

Early European Books, Copyright © 2011 ProQuest LLC.
Images reproduced by courtesy of Koninklijke Bibliotheek, Den Haag.
171 D 29

Early European Books, Copyright © 2011 ProQuest LLC.
Images reproduced by courtesy of Koninklijke Bibliotheek, Den Haag.
171 D 29

Deze plaat in twéen verdeeld zijnde vertoont alhier een Zittende
Christus in de editie van 1495. doch in die van 1487 is de Christus Staande

Early European Books, Copyright © 2011 ProQuest LLC.
Images reproduced by courtesy of Koninklijke Bibliotheek, Den Haag.
171 D 29

Early European Books, Copyright © 2011 ProQuest LLC.
Images reproduced by courtesy of Koninklijke Bibliotheek, Den Haag.
171 D 29

Early European Books, Copyright © 2011 ProQuest LLC.
Images reproduced by courtesy of Koninklijke Bibliotheek, Den Haag.
171 D 29

Early European Books, Copyright © 2011 ProQuest LLC.
Images reproduced by courtesy of Koninklijke Bibliotheek, Den Haag.
171 D 29

Early European Books, Copyright © 2011 ProQuest LLC.
Images reproduced by courtesy of Koninklijke Bibliotheek, Den Haag.
171 D 29

Early European Books, Copyright © 2011 ProQuest LLC.
Images reproduced by courtesy of Koninklijke Bibliotheek, Den Haag.
171 D 29

Early European Books, Copyright © 2011 ProQuest LLC.
Images reproduced by courtesy of Koninklijke Bibliotheek, Den Haag.
171 D 29

Early European Books, Copyright © 2011 ProQuest LLC.
Images reproduced by courtesy of Koninklijke Bibliotheek, Den Haag.
171 D 29

Early European Books, Copyright © 2011 ProQuest LLC.
Images reproduced by courtesy of Koninklijke Bibliotheek, Den Haag.
171 D 29

Komt nog voor in den Bybel gedruckt tot Antwerpen by Claes die Grave 1518 fol. 339.

Early European Books, Copyright © 2011 ProQuest LLC.
Images reproduced by courtesy of Koninklijke Bibliotheek, Den Haag.
171 D 29

Early European Books, Copyright © 2011 ProQuest LLC.
Images reproduced by courtesy of Koninklijke Bibliotheek, Den Haag.
171 D 29

Early European Books, Copyright © 2011 ProQuest LLC.
Images reproduced by courtesy of Koninklijke Bibliotheek, Den Haag.
171 D 29

Early European Books, Copyright © 2011 ProQuest LLC.
Images reproduced by courtesy of Koninklijke Bibliotheek, Den Haag.
171 D 29

Early European Books, Copyright © 2011 ProQuest LLC.
Images reproduced by courtesy of Koninklijke Bibliotheek, Den Haag.
171 D 29

Early European Books, Copyright © 2011 ProQuest LLC.
Images reproduced by courtesy of Koninklijke Bibliotheek, Den Haag.
171 D 29

Early European Books, Copyright © 2011 ProQuest LLC.
Images reproduced by courtesy of Koninklijke Bibliotheek, Den Haag.
171 D 29

Early European Books, Copyright © 2011 ProQuest LLC.
Images reproduced by courtesy of Koninklijke Bibliotheek, Den Haag.
171 D 29

Early European Books, Copyright © 2011 ProQuest LLC.
Images reproduced by courtesy of Koninklijke Bibliotheek, Den Haag.
171 D 29

Early European Books, Copyright © 2011 ProQuest LLC.
Images reproduced by courtesy of Koninklijke Bibliotheek, Den Haag.
171 D 29

Dese plaat komt voor in Den grooten Cathoon. Te antwerpen by Claes de Grave 1535 - fol 44

Early European Books, Copyright © 2011 ProQuest LLC.
Images reproduced by courtesy of Koninklijke Bibliotheek, Den Haag.
171 D 29

Early European Books, Copyright © 2011 ProQuest LLC.
Images reproduced by courtesy of Koninklijke Bibliotheek, Den Haag.
171 D 29

Dese plaat es te vinden in den Grooten Cathoon. te Antwerpen bij claas de Graue 1535. fol. 36

Early European Books, Copyright © 2011 ProQuest LLC.
Images reproduced by courtesy of Koninklijke Bibliotheek, Den Haag.
171 D 29

Early European Books, Copyright © 2011 ProQuest LLC.
Images reproduced by courtesy of Koninklijke Bibliotheek, Den Haag.
171 D 29

Early European Books, Copyright © 2011 ProQuest LLC.
Images reproduced by courtesy of Koninklijke Bibliotheek, Den Haag.
171 D 29

Early European Books, Copyright © 2011 ProQuest LLC.
Images reproduced by courtesy of Koninklijke Bibliotheek, Den Haag.
171 D 29

Early European Books, Copyright © 2011 ProQuest LLC.
Images reproduced by courtesy of Koninklijke Bibliotheek, Den Haag.
171 D 29

Early European Books, Copyright © 2011 ProQuest LLC.
Images reproduced by courtesy of Koninklijke Bibliotheek, Den Haag.
171 D 29

Early European Books, Copyright © 2011 ProQuest LLC.
Images reproduced by courtesy of Koninklijke Bibliotheek, Den Haag.
171 D 29

Early European Books, Copyright © 2011 ProQuest LLC.
Images reproduced by courtesy of Koninklijke Bibliotheek, Den Haag.
171 D 29

Early European Books, Copyright © 2011 ProQuest LLC.
Images reproduced by courtesy of Koninklijke Bibliotheek, Den Haag.
171 D 29

Early European Books, Copyright © 2011 ProQuest LLC.
Images reproduced by courtesy of Koninklijke Bibliotheek, Den Haag.
171 D 29

Early European Books, Copyright © 2011 ProQuest LLC.
Images reproduced by courtesy of Koninklijke Bibliotheek, Den Haag.
171 D 29

voort eerst in den druk van 1495 · fol. 213

Early European Books, Copyright © 2011 ProQuest LLC.
Images reproduced by courtesy of Koninklijke Bibliotheek, Den Haag.
171 D 29

Early European Books, Copyright © 2011 ProQuest LLC.
Images reproduced by courtesy of Koninklijke Bibliotheek, Den Haag.
171 D 29

Early European Books, Copyright © 2011 ProQuest LLC.
Images reproduced by courtesy of Koninklijke Bibliotheek, Den Haag.
171 D 29

Zie den grooten Cathoon · te antwerpen by Claes de Graue 1535 fol 81

Early European Books, Copyright © 2011 ProQuest LLC.
Images reproduced by courtesy of Koninklijke Bibliotheek, Den Haag.
171 D 29

Early European Books, Copyright © 2011 ProQuest LLC.
Images reproduced by courtesy of Koninklijke Bibliotheek, Den Haag.
171 D 29

Early European Books, Copyright © 2011 ProQuest LLC.
Images reproduced by courtesy of Koninklijke Bibliotheek, Den Haag.
171 D 29

Early European Books, Copyright © 2011 ProQuest LLC.
Images reproduced by courtesy of Koninklijke Bibliotheek, Den Haag.
171 D 29

Early European Books, Copyright © 2011 ProQuest LLC.
Images reproduced by courtesy of Koninklijke Bibliotheek, Den Haag.
171 D 29

Early European Books, Copyright © 2011 ProQuest LLC.
Images reproduced by courtesy of Koninklijke Bibliotheek, Den Haag.
171 D 29

Early European Books, Copyright © 2011 ProQuest LLC.
Images reproduced by courtesy of Koninklijke Bibliotheek, Den Haag.
171 D 29

Early European Books, Copyright © 2011 ProQuest LLC.
Images reproduced by courtesy of Koninklijke Bibliotheek, Den Haag.
171 D 29

Early European Books, Copyright © 2011 ProQuest LLC.
Images reproduced by courtesy of Koninklijke Bibliotheek, Den Haag.
171 D 29

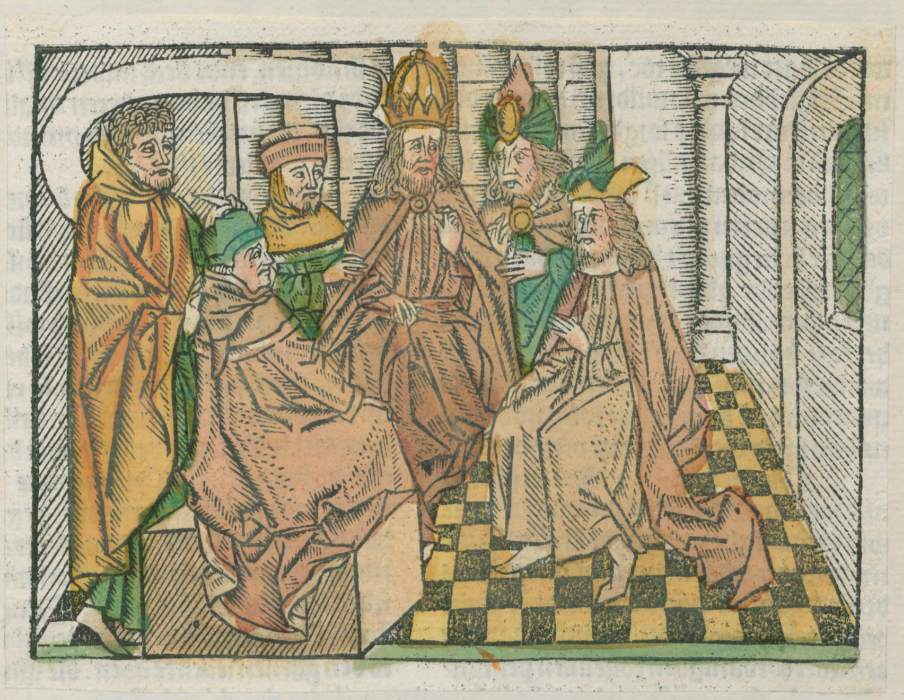

In de leedige Rol heeft te vooren gestaan quid vultis michi dare, 't geen in deze in 't jaar 1495 uitgedaan is: Zie myne editie van 1487. Sign: aa.1

Early European Books, Copyright © 2011 ProQuest LLC.
Images reproduced by courtesy of Koninklijke Bibliotheek, Den Haag.
171 D 29

Early European Books, Copyright © 2011 ProQuest LLC.
Images reproduced by courtesy of Koninklijke Bibliotheek, Den Haag.
171 D 29

Early European Books, Copyright © 2011 ProQuest LLC.
Images reproduced by courtesy of Koninklijke Bibliotheek, Den Haag.
171 D 29

Early European Books, Copyright © 2011 ProQuest LLC.
Images reproduced by courtesy of Koninklijke Bibliotheek, Den Haag.
171 D 29

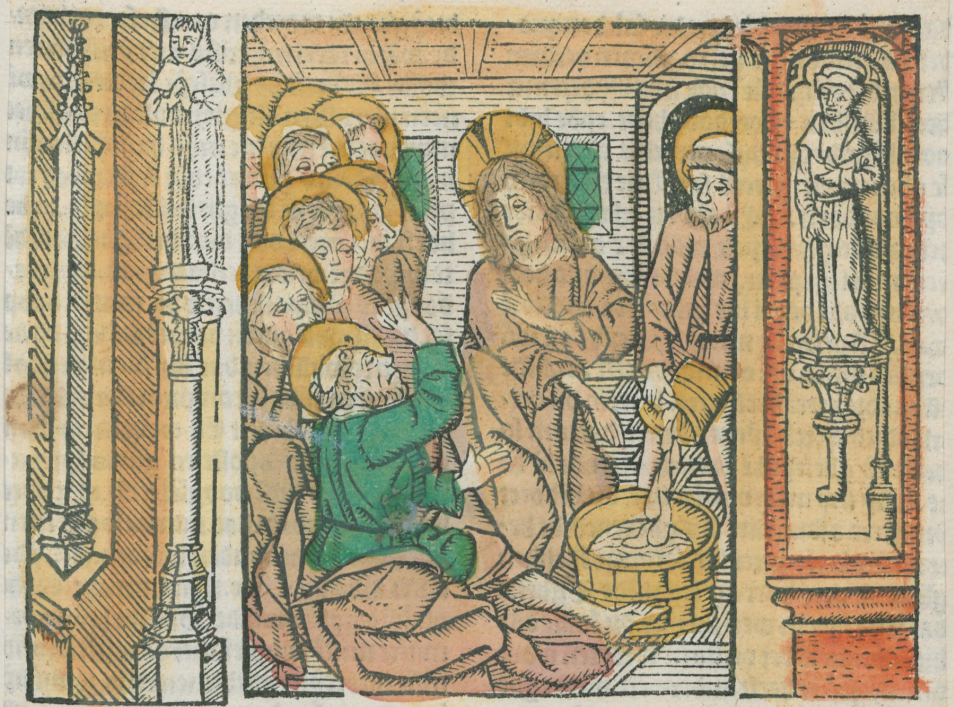

10

9

Het middelste gedeelte van dezeplaat is reeds gedrukt door G. Leen in 1482 in dat Liden en passi ons heren Jhu Xpi. in 4°.

Early European Books, Copyright © 2011 ProQuest LLC.
Images reproduced by courtesy of Koninklijke Bibliotheek, Den Haag.
171 D 29

Early European Books, Copyright © 2011 ProQuest LLC.
Images reproduced by courtesy of Koninklijke Bibliotheek, Den Haag.
171 D 29

Early European Books, Copyright © 2011 ProQuest LLC.
Images reproduced by courtesy of Koninklijke Bibliotheek, Den Haag.
171 D 29

Early European Books, Copyright © 2011 ProQuest LLC.
Images reproduced by courtesy of Koninklijke Bibliotheek, Den Haag.
171 D 29

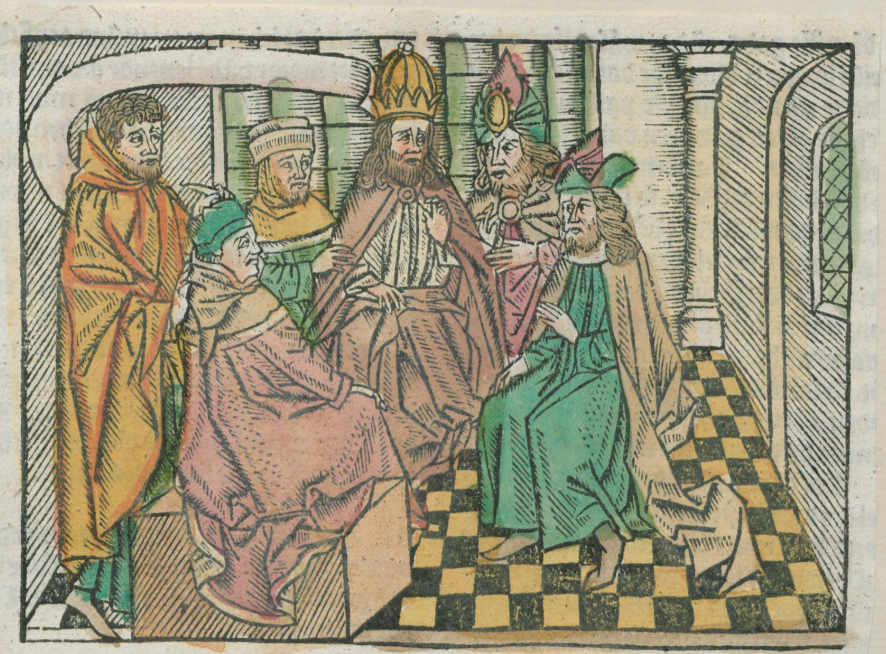

Early European Books, Copyright © 2011 ProQuest LLC.
Images reproduced by courtesy of Koninklijke Bibliotheek, Den Haag.
171 D 29

Early European Books, Copyright © 2011 ProQuest LLC.
Images reproduced by courtesy of Koninklijke Bibliotheek, Den Haag.
171 D 29

Early European Books, Copyright © 2011 ProQuest LLC.
Images reproduced by courtesy of Koninklijke Bibliotheek, Den Haag.
171 D 29

Early European Books, Copyright © 2011 ProQuest LLC.
Images reproduced by courtesy of Koninklijke Bibliotheek, Den Haag.
171 D 29

Early European Books, Copyright © 2011 ProQuest LLC.
Images reproduced by courtesy of Koninklijke Bibliotheek, Den Haag.
171 D 29

Early European Books, Copyright © 2011 ProQuest LLC.
Images reproduced by courtesy of Koninklijke Bibliotheek, Den Haag.
171 D 29

Early European Books, Copyright © 2011 ProQuest LLC.
Images reproduced by courtesy of Koninklijke Bibliotheek, Den Haag.
171 D 29

Early European Books, Copyright © 2011 ProQuest LLC.
Images reproduced by courtesy of Koninklijke Bibliotheek, Den Haag.
171 D 29

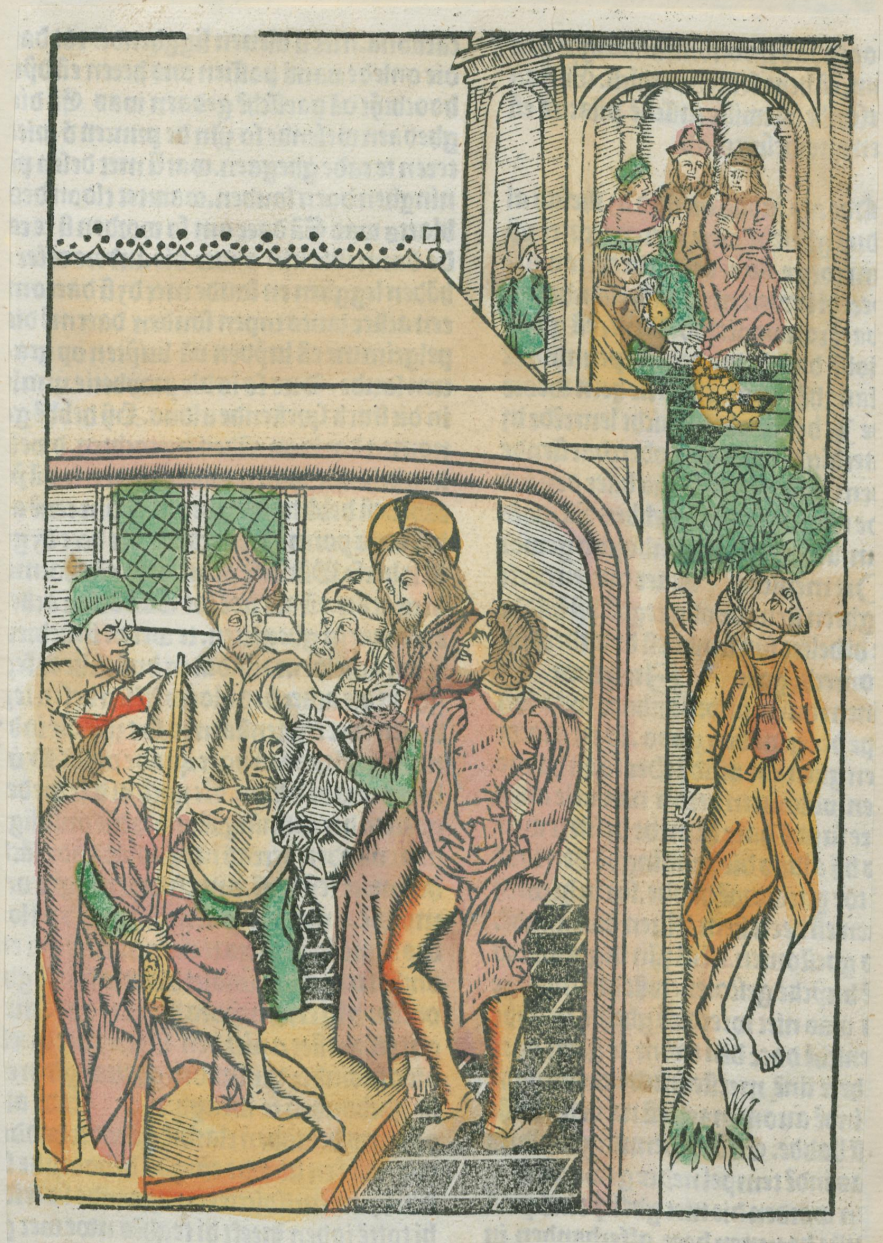

Early European Books, Copyright © 2011 ProQuest LLC.
Images reproduced by courtesy of Koninklijke Bibliotheek, Den Haag.
171 D 29

Early European Books, Copyright © 2011 ProQuest LLC.
Images reproduced by courtesy of Koninklijke Bibliotheek, Den Haag.
171 D 29

Early European Books, Copyright © 2011 ProQuest LLC.
Images reproduced by courtesy of Koninklijke Bibliotheek, Den Haag.
171 D 29

Early European Books, Copyright © 2011 ProQuest LLC.
Images reproduced by courtesy of Koninklijke Bibliotheek, Den Haag.
171 D 29

13

12

Early European Books, Copyright © 2011 ProQuest LLC.
Images reproduced by courtesy of Koninklijke Bibliotheek, Den Haag.
171 D 29

Early European Books, Copyright © 2011 ProQuest LLC.
Images reproduced by courtesy of Koninklijke Bibliotheek, Den Haag.
171 D 29

15

Early European Books, Copyright © 2011 ProQuest LLC.
Images reproduced by courtesy of Koninklijke Bibliotheek, Den Haag.
171 D 29

Early European Books, Copyright © 2011 ProQuest LLC.
Images reproduced by courtesy of Koninklijke Bibliotheek, Den Haag
171 D 29

16

17

Early European Books, Copyright © 2011 ProQuest LLC.
Images reproduced by courtesy of Koninklijke Bibliotheek, Den Haag.
171 D 29

Early European Books, Copyright © 2011 ProQuest LLC.
Images reproduced by courtesy of Koninklijke Bibliotheek, Den Haag
171 D 29

Zie de legging op t kruys achter dese print

Early European Books, Copyright © 2011 ProQuest LLC.
Images reproduced by courtesy of Koninklijke Bibliotheek, Den Haag.
171 D 29

Early European Books, Copyright © 2011 ProQuest LLC.
Images reproduced by courtesy of Koninklijke Bibliotheek, Den Haag
171 D 29

Early European Books, Copyright © 2011 ProQuest LLC.
Images reproduced by courtesy of Koninklijke Bibliotheek, Den Haag.
171 D 29

Early European Books, Copyright © 2011 ProQuest LLC.
Images reproduced by courtesy of Koninklijke Bibliotheek, Den Haag
171 D 29

19

20

Early European Books, Copyright © 2011 ProQuest LLC.
Images reproduced by courtesy of Koninklijke Bibliotheek, Den Haag.
171 D 29

Early European Books, Copyright © 2011 ProQuest LLC.
Images reproduced by courtesy of Koninklijke Bibliotheek, Den Haag
171 D 29

Dit stuk den Duivel verbeeldende
word niet gevonden in den druk van 1487

Early European Books, Copyright © 2011 ProQuest LLC.
Images reproduced by courtesy of Koninklijke Bibliotheek, Den Haag.
171 D 29

Hier tusschen beide ontbreekt een plaat, hoe Christus verrezen zynde zig vertoont aan zyne Moeder. deze plaat word gevonden in de uitgaven van 1487 en 1495.

Early European Books, Copyright © 2011 ProQuest LLC.
Images reproduced by courtesy of Koninklijke Bibliotheek, Den Haag.
171 D 29

22

23

Early European Books, Copyright © 2011 ProQuest LLC.
Images reproduced by courtesy of Koninklijke Bibliotheek, Den Haag.
171 D 29

Early European Books, Copyright © 2011 ProQuest LLC.
Images reproduced by courtesy of Koninklijke Bibliotheek, Den Haag
171 D 29

Early European Books, Copyright © 2011 ProQuest LLC.
Images reproduced by courtesy of Koninklijke Bibliotheek, Den Haag.
171 D 29

Early European Books, Copyright © 2011 ProQuest LLC.
Images reproduced by courtesy of Koninklijke Bibliotheek, Den Haag.
171 D 29

Early European Books, Copyright © 2011 ProQuest LLC.
Images reproduced by courtesy of Koninklijke Bibliotheek, Den Haag.
171 D 29

Early European Books, Copyright © 2011 ProQuest LLC.
Images reproduced by courtesy of Koninklijke Bibliotheek, Den Haag.
171 D 29

Early European Books, Copyright © 2011 ProQuest LLC.
Images reproduced by courtesy of Koninklijke Bibliotheek, Den Haag.
171 D 29

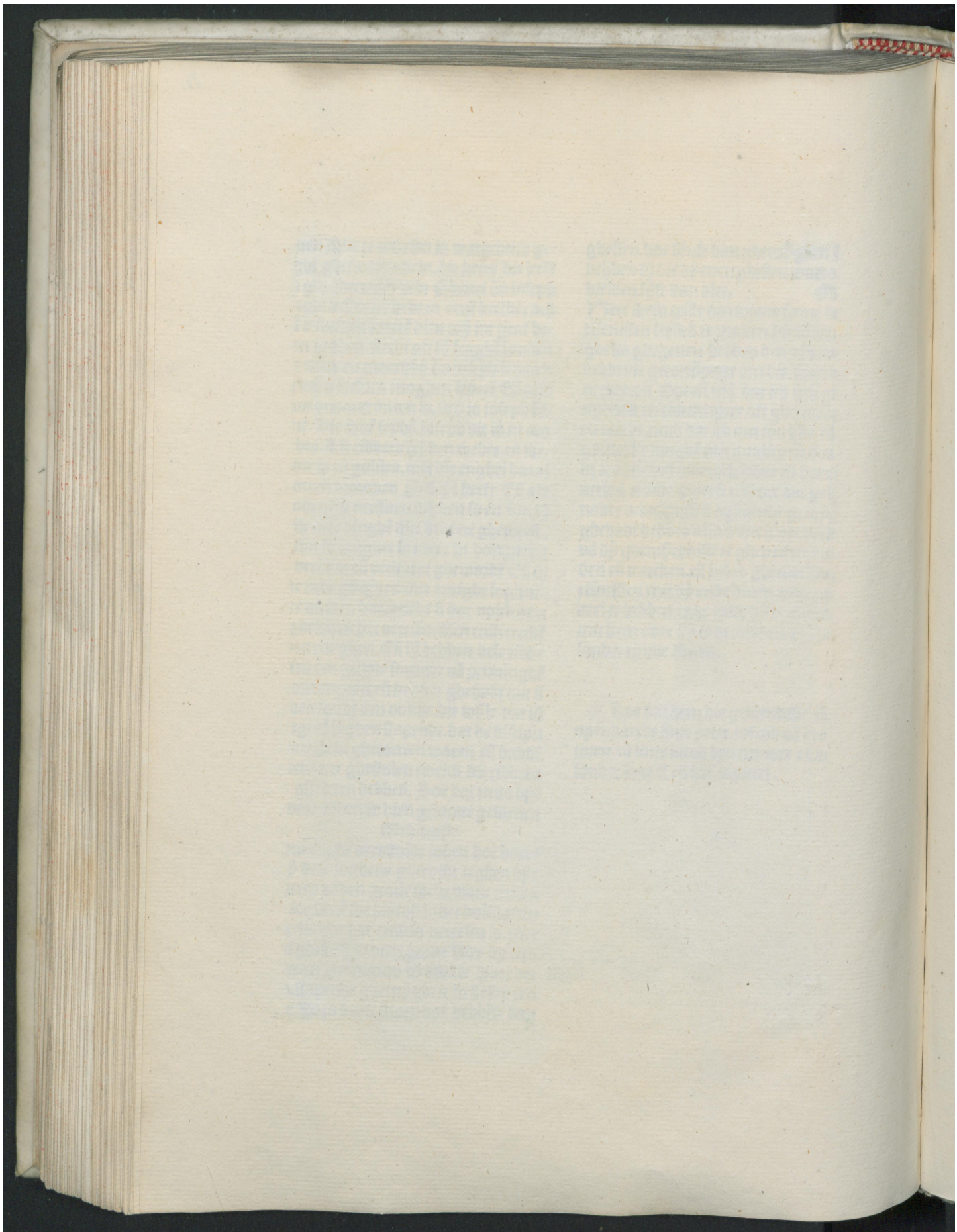

Early European Books, Copyright © 2011 ProQuest LLC.
Images reproduced by courtesy of Koninklijke Bibliotheek, Den Haag.
171 D 29

Early European Books, Copyright © 2011 ProQuest LLC.
Images reproduced by courtesy of Koninklijke Bibliotheek, Den Haag.
171 D 29

Early European Books, Copyright © 2011 ProQuest LLC.
Images reproduced by courtesy of Koninklijke Bibliotheek, Den Haag.
171 D 29

Early European Books, Copyright © 2011 ProQuest LLC.
Images reproduced by courtesy of Koninklijke Bibliotheek, Den Haag.
171 D 29

Early European Books, Copyright © 2011 ProQuest LLC.
Images reproduced by courtesy of Koninklijke Bibliotheek, Den Haag.
171 D 29

Early European Books, Copyright © 2011 ProQuest LLC.
Images reproduced by courtesy of Koninklijke Bibliotheek, Den Haag.
171 D 29

Early European Books, Copyright © 2011 ProQuest LLC.
Images reproduced by courtesy of Koninklijke Bibliotheek, Den Haag.
171 D 29

27

29

Early European Books, Copyright © 2011 ProQuest LLC.
Images reproduced by courtesy of Koninklijke Bibliotheek, Den Haag.
171 D 29

Early European Books, Copyright © 2011 ProQuest LLC.
Images reproduced by courtesy of Koninklijke Bibliotheek, Den Haag.
171 D 29

Early European Books, Copyright © 2011 ProQuest LLC.
Images reproduced by courtesy of Koninklijke Bibliotheek, Den Haag.
171 D 29

Early European Books, Copyright © 2011 ProQuest LLC.
Images reproduced by courtesy of Koninklijke Bibliotheek, Den Haag.
171 D 29

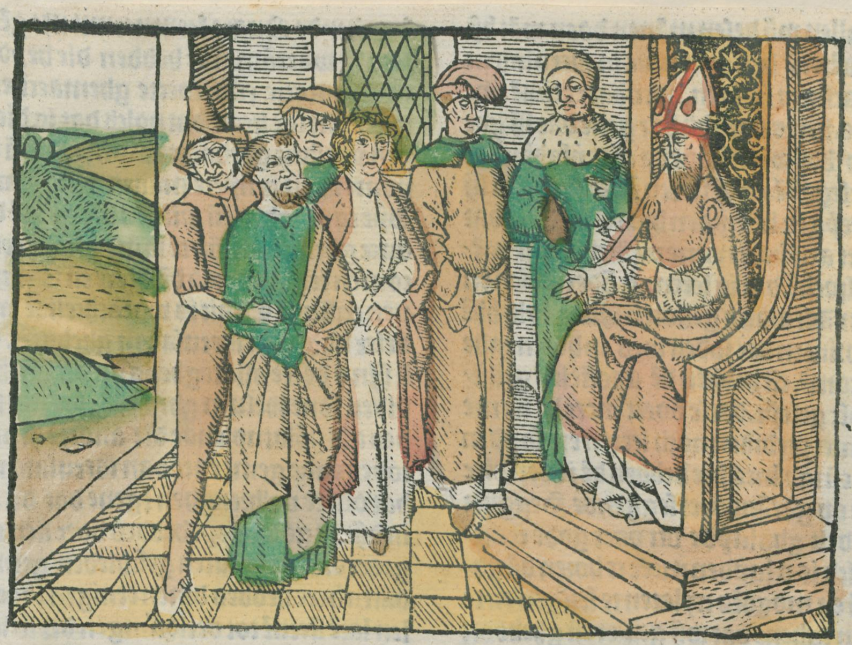

Early European Books, Copyright © 2011 ProQuest LLC.
Images reproduced by courtesy of Koninklijke Bibliotheek, Den Haag.
171 D 29

Early European Books, Copyright © 2011 ProQuest LLC.
Images reproduced by courtesy of Koninklijke Bibliotheek, Den Haag.
171 D 29

Early European Books, Copyright © 2011 ProQuest LLC.
Images reproduced by courtesy of Koninklijke Bibliotheek, Den Haag.
171 D 29

Early European Books, Copyright © 2011 ProQuest LLC.
Images reproduced by courtesy of Koninklijke Bibliotheek, Den Haag.
171 D 29

Early European Books, Copyright © 2011 ProQuest LLC.
Images reproduced by courtesy of Koninklijke Bibliotheek, Den Haag.
171 D 29

Early European Books, Copyright © 2011 ProQuest LLC.
Images reproduced by courtesy of Koninklijke Bibliotheek, Den Haag.
171 D 29

Early European Books, Copyright © 2011 ProQuest LLC.
Images reproduced by courtesy of Koninklijke Bibliotheek, Den Haag.
171 D 29

Early European Books, Copyright © 2011 ProQuest LLC.
Images reproduced by courtesy of Koninklijke Bibliotheek, Den Haag.
171 D 29

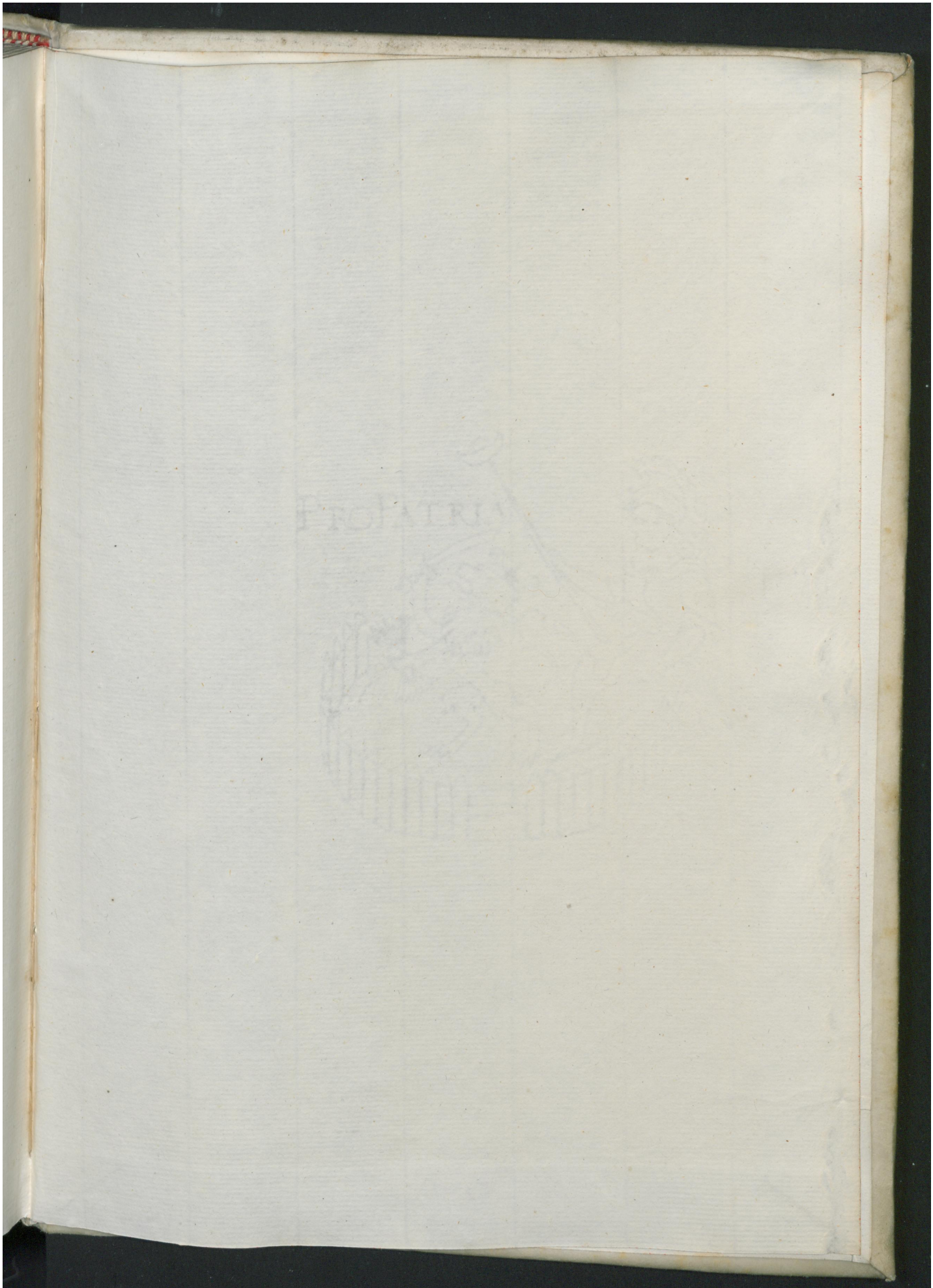

Early European Books, Copyright © 2011 ProQuest LLC.
Images reproduced by courtesy of Koninklijke Bibliotheek, Den Haag.
171 D 29

Early European Books, Copyright © 2011 ProQuest LLC.
Images reproduced by courtesy of Koninklijke Bibliotheek, Den Haag.
171 D 29

Early European Books, Copyright © 2011 ProQuest LLC.
Images reproduced by courtesy of Koninklijke Bibliotheek, Den Haag.
171 D 29